

FOR Smt. KALAIARASI w/o S.RAVIKUMAR

A/1154/89

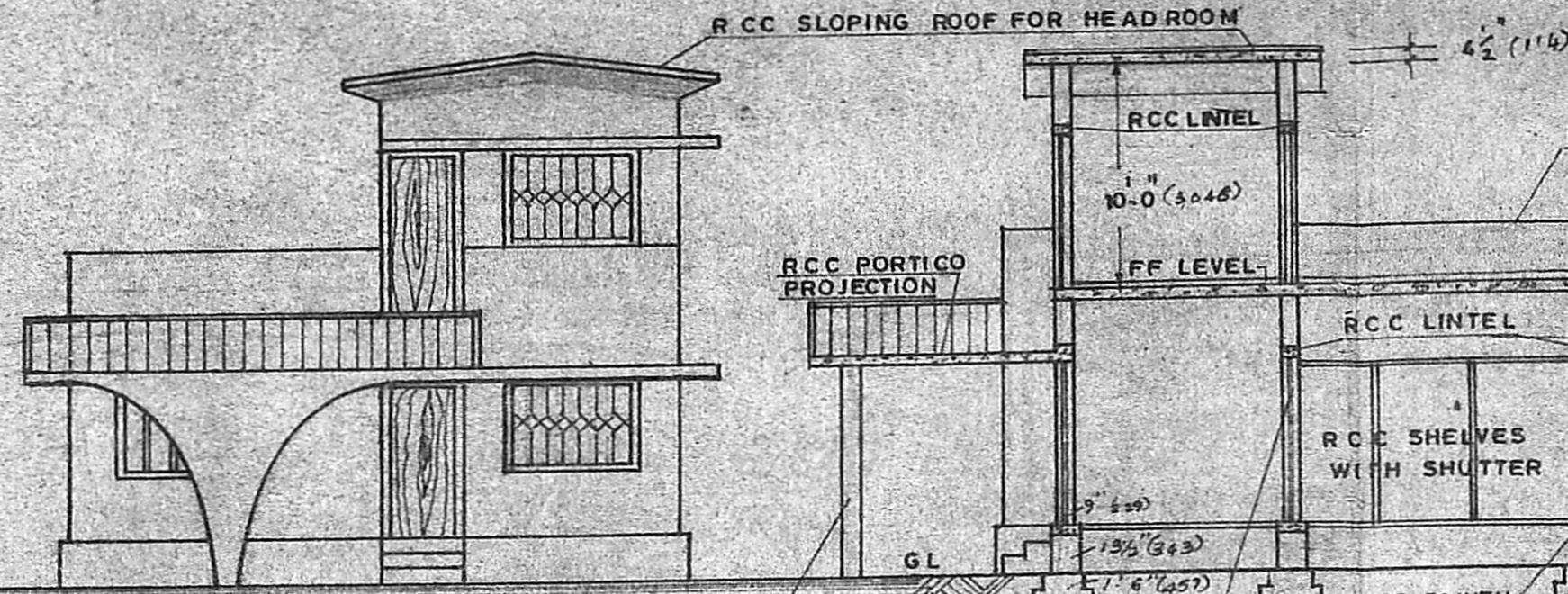

Planning Form No. **APPROVED**
 Subject to the conditions (18-82)
 No. **1722/193/15/11-89**
FOR MEMBER SECRETARY
MADRAS METROPOLITAN
DEVELOPMENT AUTHORITY
 Mr. VETRIVELAN
 LAND IN S.No. 243/5

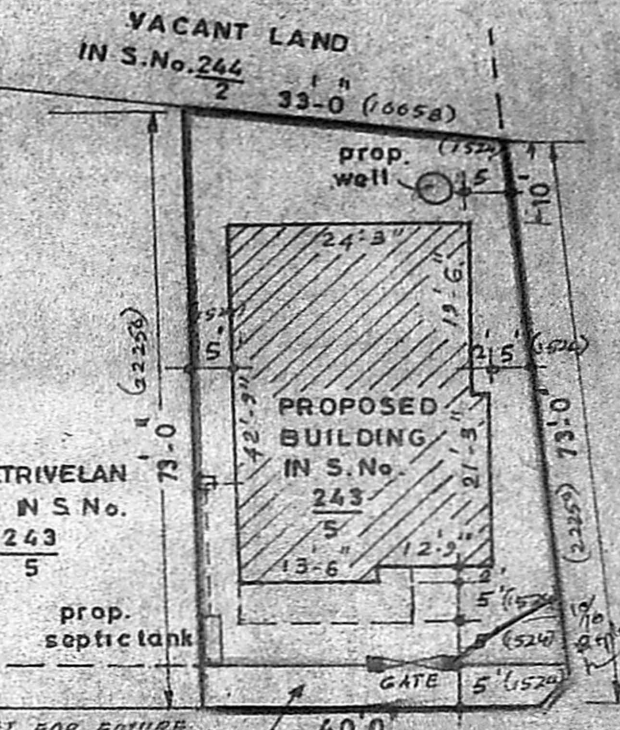

FRONT ELEVATION

SECTION A-A

SITE PLAN AT S.No. 243/5 (Scale: 1 in. = 24 ft.)

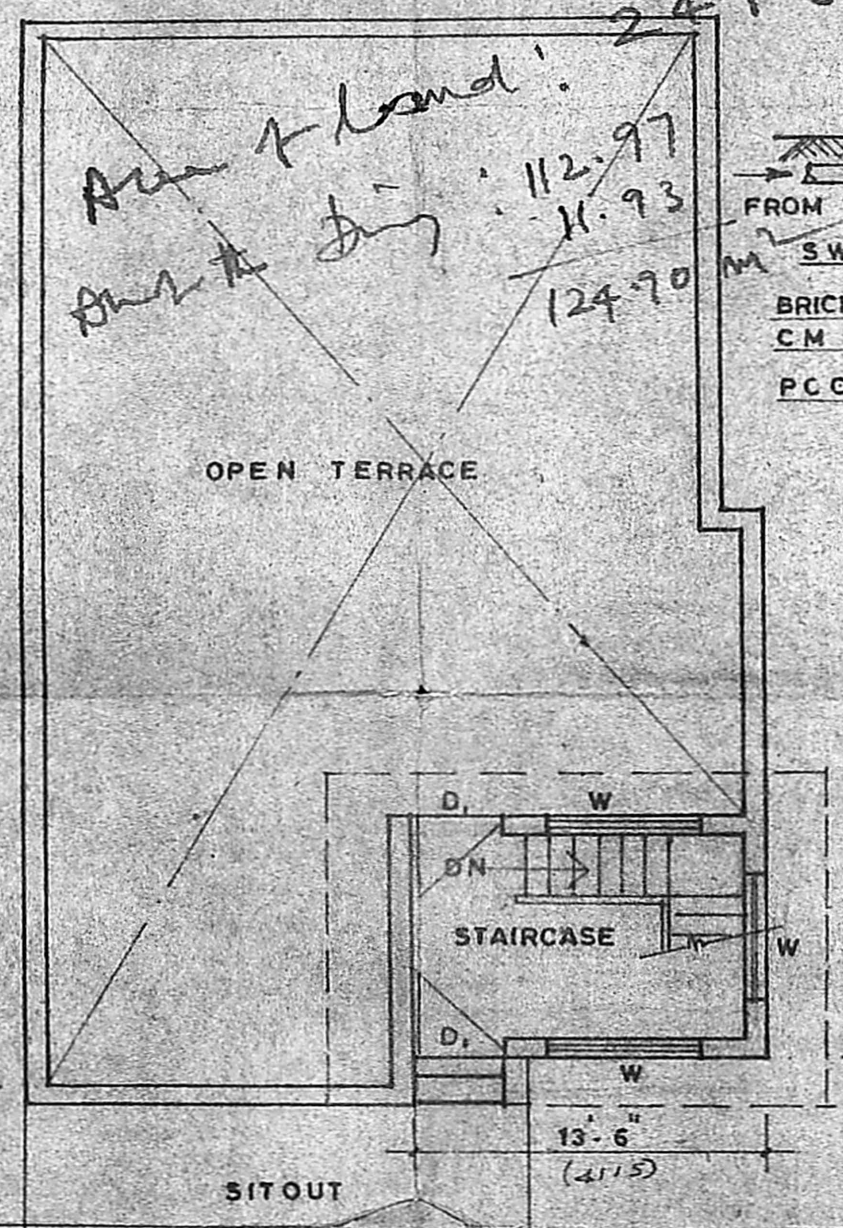
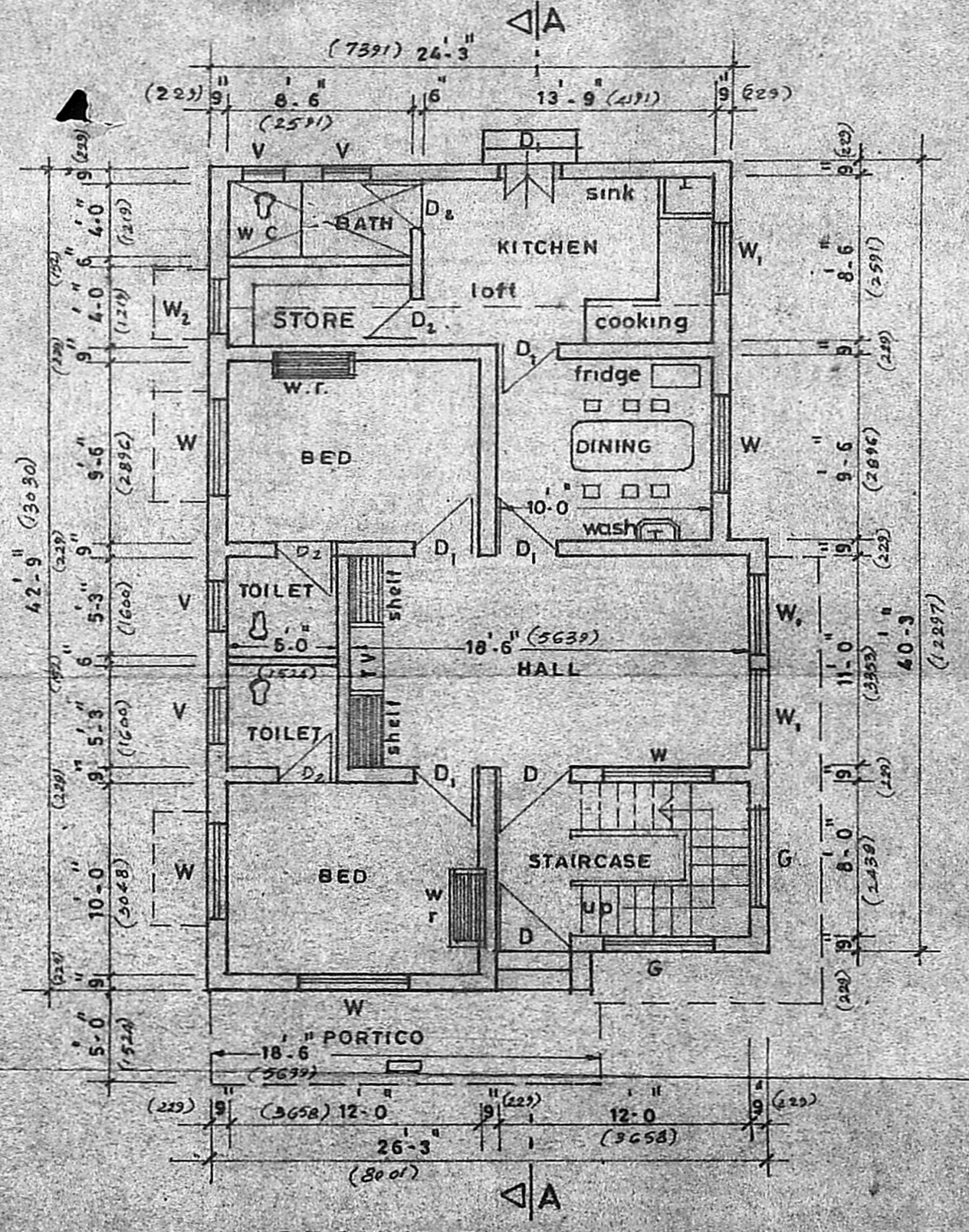

FIRST FLOOR PLAN

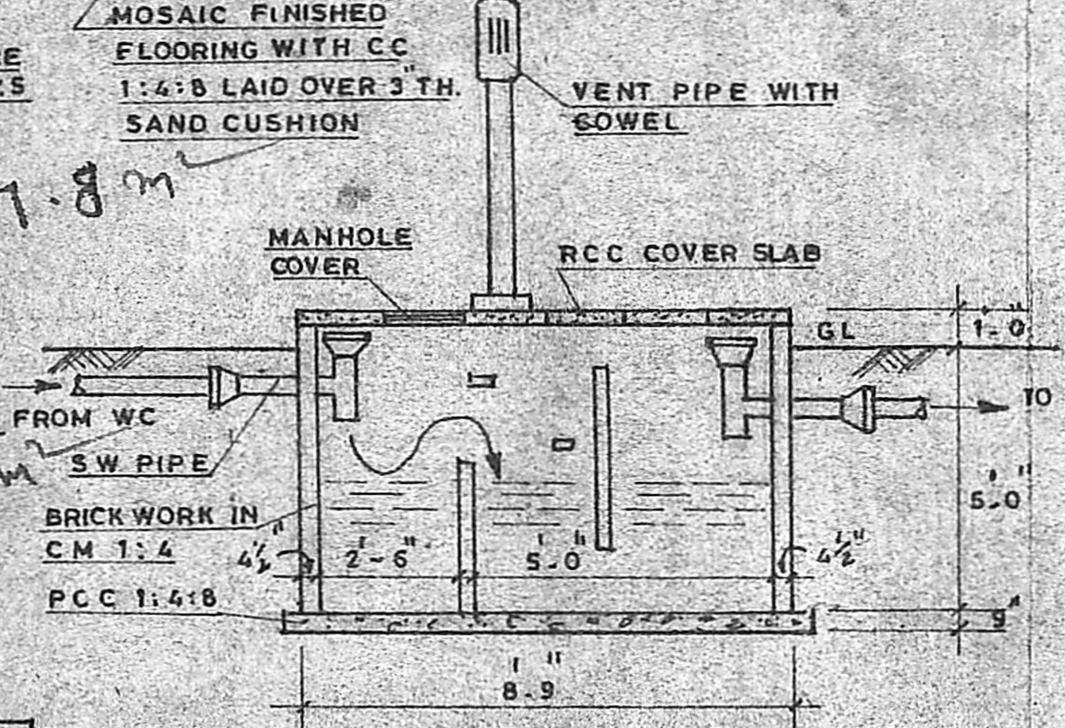

SEPTIC TANK DETAILS

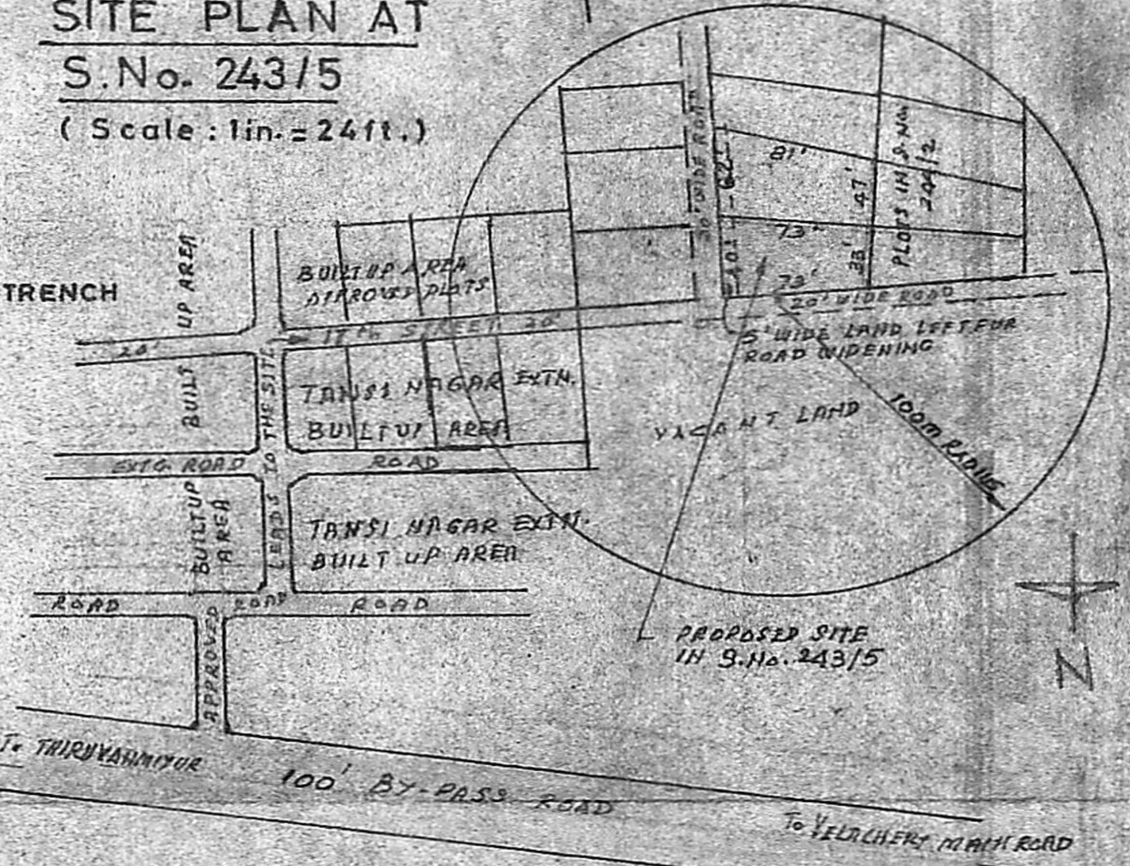

WELL DETAILS

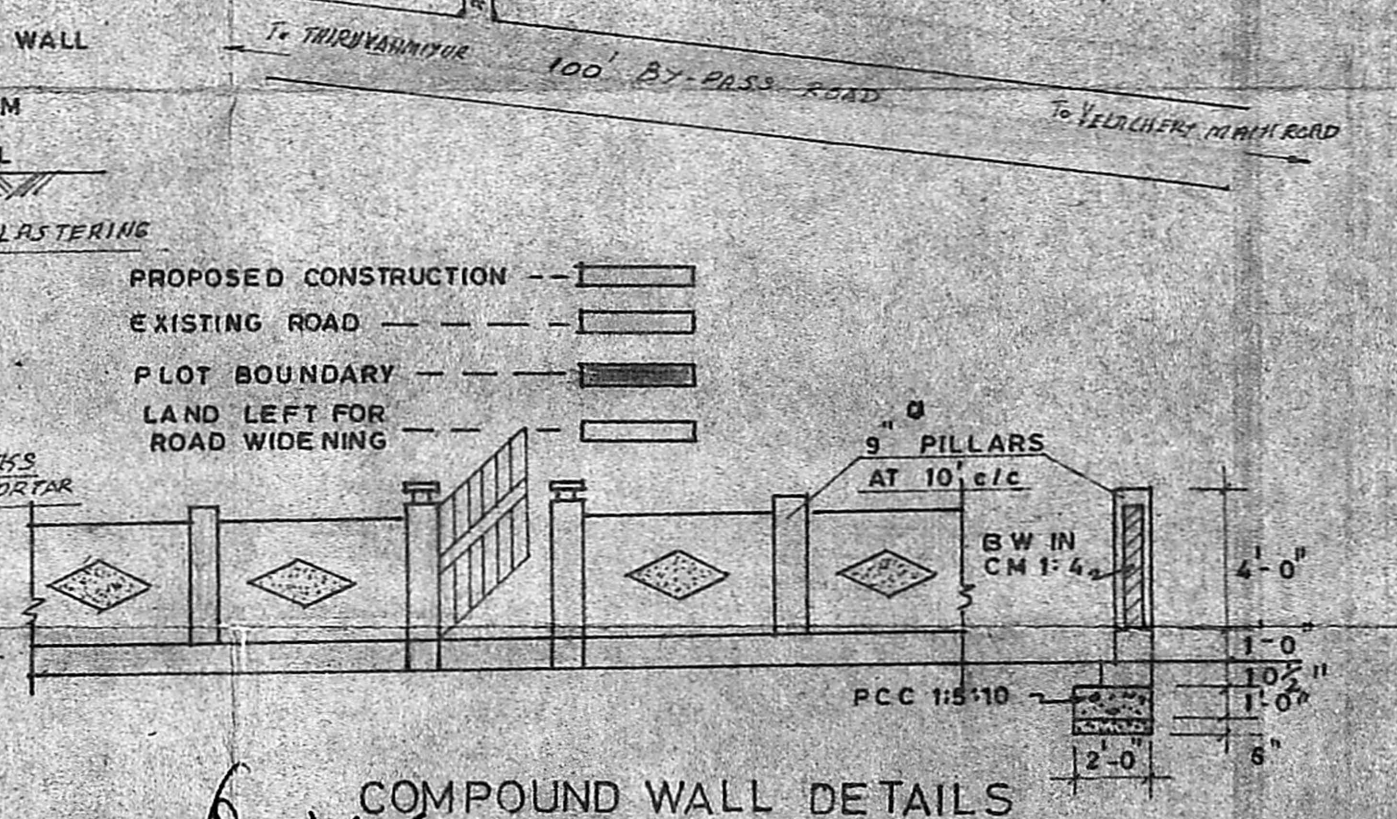

COMPOUND WALL DETAILS

PLOT AREA = 2664 sq.ft.
 (247.63 sq.m)
 PLINTH AREA = 1063 + 128 = 1191 sq.ft. (111 sqm)

SCALE 1 Inch = 8ft

REFERENCE					
1. D	T.W. FLUSH DOOR	3'-3" x 7'-0" (914x2134)	5. W	T.W. GLAZED WINDOW	4'-0" x 4'-6" (1219x1372)
2. D ₁	T.W. PANELLED DOOR	3'-0" x 7'-0" (914x2134)	6. W ₂	T.W. GLAZED WINDOW	3'-0" x 4'-6" (914x1372)
3. D ₂	T.W. PANELLED DOOR	2'-6" x 5'-6" (622x1680)	7. V	T.W. GLAZED VENTILATOR	3'-0" x 2'-0" (914x610)
4. W	T.W. GLAZED WINDOW	5'-0" x 4'-6" (1524x1372)	8. G	GRILL	6'-0" x 4'-0" (1829x1219)

LICENSED SURVEYOR
 B. G. GANESAN, P. E.
 Consulting Engineer and
 Licensed Surveyor,
 Corporation of Madras Licence No. 24
 No. 35, Rameshwaram Road (Opp. Airs)
 T. NAGAR, MADRAS 600 017.

OWNER
 K. Kalaiarasi